

NAVALISTA



OUR WORKS

Name: _____ Project **PONTOON**

• Location: _____ **ODESA, Ukraine**

• Launched: _____ **2019**

• Length: _____ **42 m**

• Width: _____ **29.3 m**

• Board height: _____ **4.9 m**

• Navalista work: _____ **Ship design**

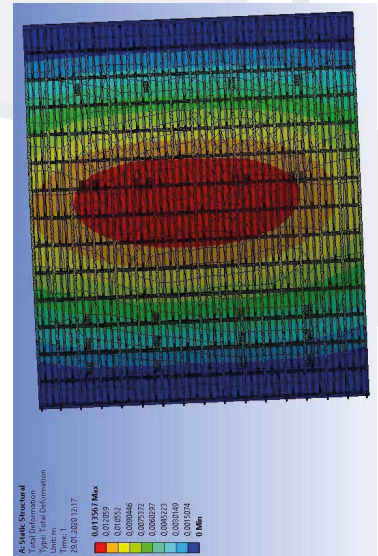
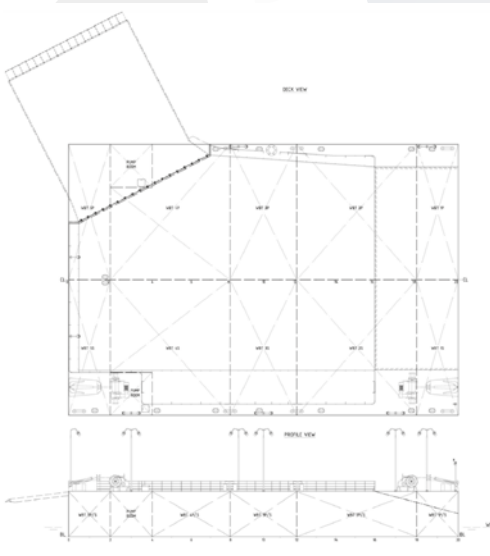
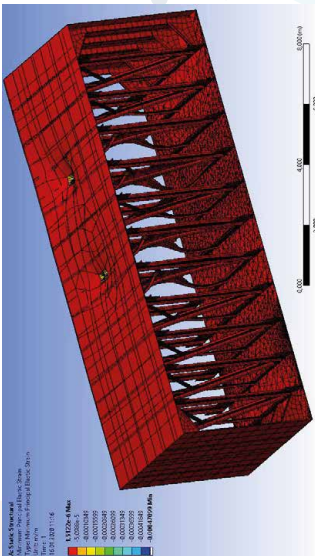
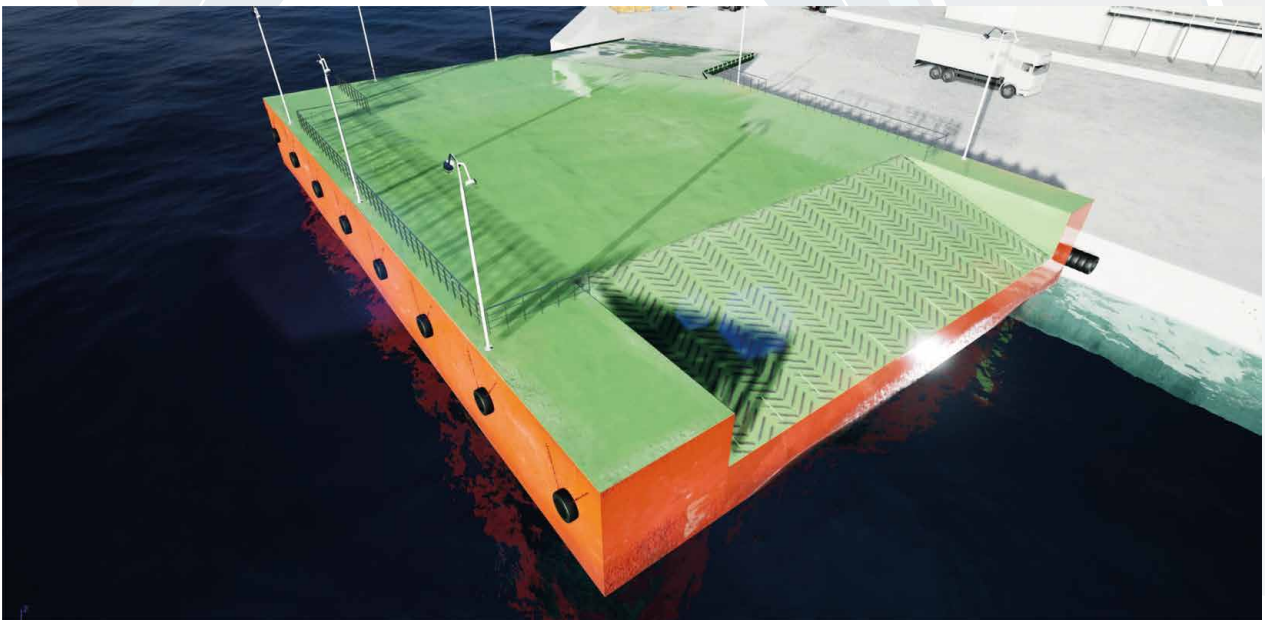
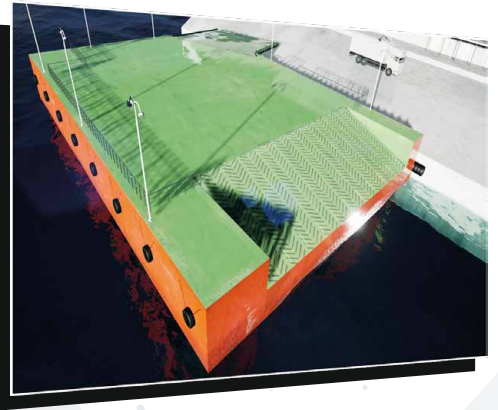

Name: Bulk Carrier **NORDIC STAVENGER**

- Shipyard: MONROVIA, Liberia
- Launched: 2011
- Number in service: 1
- LOA: 189.99 m
- Breadth moulded: 32.25 m
- Speed: 17 knots
- Navalista work: BWTS Installation design



Name: Bulk Carrier **NORDIC OSLO**

- Shipyard: MONROVIA, Liberia
- Launched: 2012
- Number in service: 1
- LOA: 180 m
- Breadth moulded: 30 m
- Speed: 13.5 knots
- Navalista work: BWTS Installation design



Name: General Cargo **SORMOVSKIY 121**

- Shipyard: Belize City, Belize
- Launched: 1970
- Number in service: 1
- LOA: 114.02 m
- Breadth moulded: 13.22 m
- Speed: 12.1 knots
- Navalista work: BWTS Installation design



Name: General Cargo SILVER LION

- Shipyard: -
- Launched: 2005
- Number in service: 1
- LOA: 127.4 m
- Breadth moulded: 17 m
- Speed: 9.7 knots
- Navalista work: 3D Laser scan, BWTS Installation design



Name: General Cargo SCALA

- Shipyard: MONROVIA, Liberia
- Launched: 2006
- Number in service: 1
- LOA: 115.1 m
- Breadth moulded: 17.2 m
- Speed: 11.9 knots
- Navalista work: BWTS Installation design



Name: General Cargo ALEXIA I

- Shipyard: -
- Launched: 2005
- Number in service: 1
- LOA: 132.6 m
- Breadth moulded: 18.6 m
- Speed: 11.1 knots
- Navalista work: BWTS Installation design



Name: Bulk Carrier **NORDIC NANJING**

- Shipyard: MONROVIA, Liberia
- Launched: 2013
- Number in service: 1
- LOA: 180 m
- Breadth moulded: 30 m
- Speed: 15.2 knots
- Navalista work: BWTS Installation design



Name: Bulk Carrier **NORDIC DALIAN**

- Shipyard: MONROVIA, Liberia
- Launched: 2013
- Number in service: 1
- LOA: 180 m
- Breadth moulded: 30 m
- Speed: 11.9 knots
- Navalista work: BWTS Installation design



Name: Bulk Carrier **THOE**

- Shipyard: -
- Launched: 2006
- Number in service: 1
- LOA: 135.8 m
- Breadth moulded: 20 m
- Speed: 11 knots
- Navalista work: BWTS Installation design



Name: _____ Cargo/Containership **AZBURG**

- Shipyard: _____ -
- Launched: _____ 1995
- Number in service: _____ 1
- LOA: _____ 130.17 m
- Breadth moulded: _____ 15.87 m
- Speed: _____ 11.9 knots
- Navalista work: _____ BWTS Installation design



Name: _____ Ro-Ro/Passenger Ship **VILNIUS**

- Shipyard: _____ KLAIPEDA, Lithuania
- Launched: _____ 1987
- Number in service: _____ 1
- LOA: _____ 190.93 m
- Breadth moulded: _____ 28 m
- Speed: _____ 18 knots
- Navalista work: _____ BWTS Installation design



Name: _____ Oil/Chemical Tanker **TALISKER**

- Shipyard: _____ DORDRECHT, Netherlands
- Launched: _____ 2000
- Number in service: _____ 1
- LOA: _____ 90 m
- Breadth moulded: _____ 12.03 m
- Speed: _____ 9.8 knots
- Navalista work: _____ BWTS Installation design



Name: Bulk Carrier **SFERA**

- Shipyard: -
- Launched: 2006
- Number in service: 1
- LOA: 225 m
- Breadth moulded: 32.2 m
- Speed: 16.6 knots
- Navalista work: BWTS Installation design



Name: General Cargo **SOPHIA I**

- Shipyard: MONROVIA, Liberia
- Launched: 2011
- Number in service: 1
- LOA: 140.3 m
- Breadth moulded: 20 m
- Speed: 11.9 knots
- Navalista work: 3D Laser scan, BWTS Installation design



Name: General Cargo **SPARTA**

- Shipyard: MONROVIA, Liberia
- Launched: 2006
- Number in service: 1
- LOA: 134 m
- Breadth moulded: 19.03 m
- Speed: 11.3 knots
- Navalista work: BWTS Installation design

